

HIGH *when nature & minds meet* MOUNTAIN INSTITUTE

IMPACT REPORT

FOR FISCAL YEAR ENDING MAY 31, 2020



OUR MISSION

The High Mountain Institute engages students with the natural world. Our school boldly unites rigorous intellectual inquiry, experiential learning, wilderness expeditions, and shared responsibility in a strong community. Our students realize their potential—as leaders, independent thinkers, and thoughtful citizens.



FROM THE HEAD OF SCHOOL



YOU NEVER KNOW WHAT THE WILDERNESS IS GOING TO THROW AT YOU—
WHAT OBSTACLES AWAIT AROUND THE BEND OR WHAT STORM CLOUDS SIT ON THE OTHER SIDE OF THE PASS.



No matter the challenges we face, we want HMI to model for our students thoughtfulness, patience, clarity, compassion, and curiosity in moments of stress. This year has been an exceptionally unpredictable one: it has tested us all. Watching our students, alumni, and supporters rally to HMI's side, however, has also inspired us and proven the promise of our mission extends far beyond Leadville.

The year started with incredible promise—and felt so normal. Semester 43 and our Gap programs were tremendous, embodying so many of our hopes for our students. As one member of the semester reflected, “I continue with my stance firmer, my voice louder, and my laughter wilder than before.”

The spring began with similar promise—HMI students spanned the globe, exploring Peru and Patagonia with Gap and the familiar wilderness of Utah and Colorado during the semester. COVID-19 abruptly changed things in March; students returned home, and Semester 44 continued their HMI experience from bedrooms and living rooms across the country. Despite having a drastically different experience than the semester before them, outcomes felt similar. “I want to be as collaborative, as courageous, as conscious, as adventurous, fun, honest, and full as I felt at HMI,” said one student.

Though our students faced unique challenges this spring, what the wilderness teaches them proved enduring: our students left HMI more confident and courageously themselves.

This year has also forced us to manage circumstances outside of our control. From pivoting on a dime to host a virtual family weekend and run our first ever virtual expedition, to working tirelessly to make sure our HMI Gap students safely returned home from Peru in the face of a global pandemic, I am proud of the ways that our team lived out the values we teach our students.

In the pages that follow, I hope the incredible resilience of our students, alumni, faculty, and staff will inspire you as it has me. In this age, our work of building strong leaders, independent thinkers, and thoughtful citizens feels more urgent and relevant than ever. Thank you for joining us in the vital effort.

Danny O'Brien, Head of School
dobrien@hminet.org | 719-486-8200 x101

LESSONS THAT LAST A LIFETIME

In a year full of unprecedented challenges, our mission felt more relevant than ever. From the students who were on our campus to our alumni across the globe, we saw the HMI community come to life as the strong leaders, independent thinkers, and thoughtful citizens the world needs.

Dan Lustick, a Semester 8 alum, works as a family nurse practitioner at an urgent care clinic outside of Boston. Throughout the pandemic, he has fallen back on the skills that he learned at HMI 18 years ago. Many of his patients wrestled with the uncertainty that COVID-19 created in their lives. He realized that the lessons he learned at HMI were more relevant than ever.



“



When you enter the backcountry, you learn how to be comfortable with a certain amount of uncertainty, you learn when to ask for help, and you learn to stay calm when things feel out of your control. I've realized one of the greatest things I can offer my patients is to help them become more comfortable with uncertainty; I can help them control what they can control—their symptoms like headaches, fevers, and body aches; I can help them know who to ask for help and where to find accurate information. But you don't need to be a primary care provider to help people around you. All HMI alums have the skills to help the people around us be more comfortable in these uncertain times.





Semester 44 students joined our alumni in remaining calm and focused in the face of adversity. Semester 44 student Maple Buescher reflected upon the trials that COVID-19 posed for her semester this spring and the perspective she has gained from the experience.



One of the biggest lessons that HMI taught me is how to adapt to change—changing backcountry routes to accommodate weather, changing cabin routines to accommodate seven girls, and, yes, changing semester plans with 48 hours notice... When we're asked about our time at HMI, we won't say, 'I was sent home halfway through.' We'll say, 'I got to spend time in canyons and mountains. I got to see shooting stars. I got to make amazing friends and learn from incredible teachers.' We'll be grateful for what we have and not dwell on what we don't. And with that attitude, we'll get through this—all of us, together.



HMI gives our students the tools that they need to face any challenge thrown at them. We are so proud of the ways that our alumni are strengthening their communities and sharing with others the resilience they learn on campus and in the wilderness.



Many of the important life lessons our students learn come from living in an intentional community.

We kicked off our Campaign for Community in 2015 with the intention of creating an on-campus residential community for our employees, along with a new academic building to provide better study and social spaces for our students. We completed our first full year of having faculty and staff live on campus. Below some of our new on-campus residents share what an impact this housing had on them.



CAMPAIGN FOR COMMUNITY:

A VISION BECOMING A REALITY

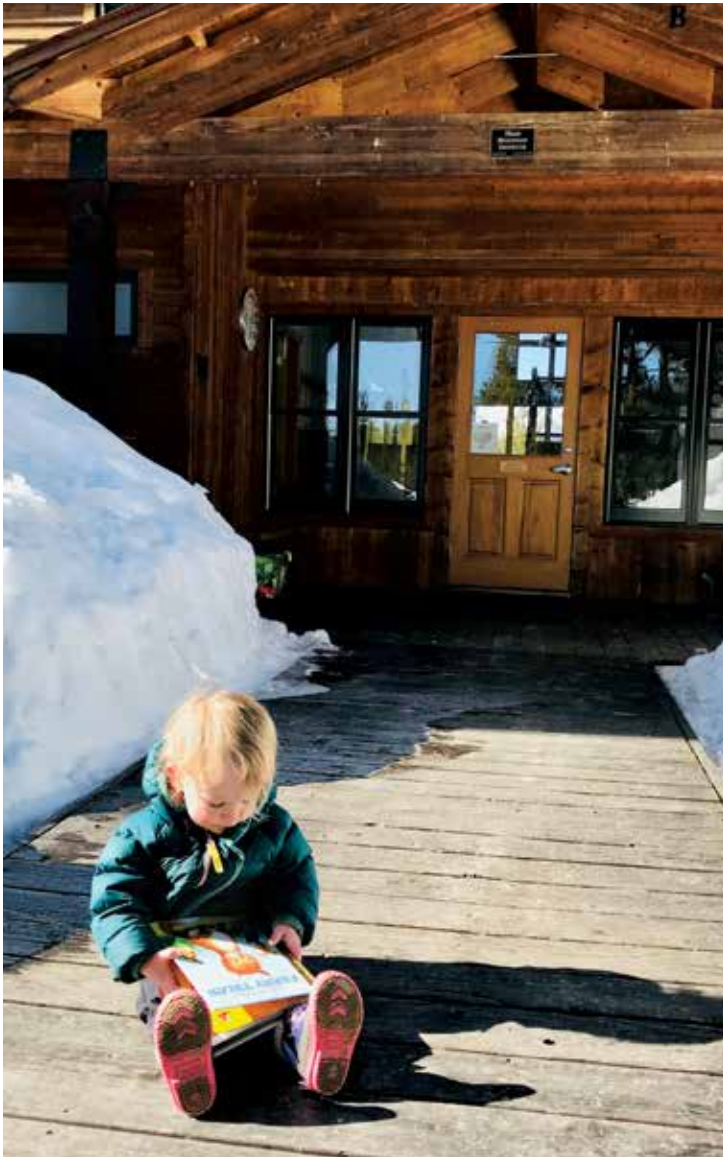

“ I’ve loved being so close to trails and the national forest land that’s right next to campus. I’ve also appreciated the soundproof walls when I’m playing guitar loudly. There’s a great sense of community here with all of the on-campus dwellers and it’s been awesome to have patio space to meet up with folks in a responsible way during the pandemic.

— Jacob Sheetz-Willard,
English Faculty

“ We love raising our daughter, Jane, in such a beautiful natural environment. She loves going for walks around the nature trail, visiting all of her on-campus canine pals, and fishing rubber ducks out of the stream by the Barnes Building. We are excited to move into one of the gorgeous three bedroom homes, so that Jane will have more room for her growing pinecone collection and my husband Jeff can work from home.”

— Amy Roberts, Director of HMI Semester & Academic Dean

We finished the year with only \$100,000 left to raise for our new Faculty and Student Center, a building designed to address the limitations of our current facilities. Our existing classrooms limit our ability to meet the needs of science courses; our teachers have inadequate work and meeting areas; and our students have to study, socialize, and have private conversations in the same spaces.

Once this building is completed less two years from now, our facilities will match the needs of our community and the ambitions of our program.

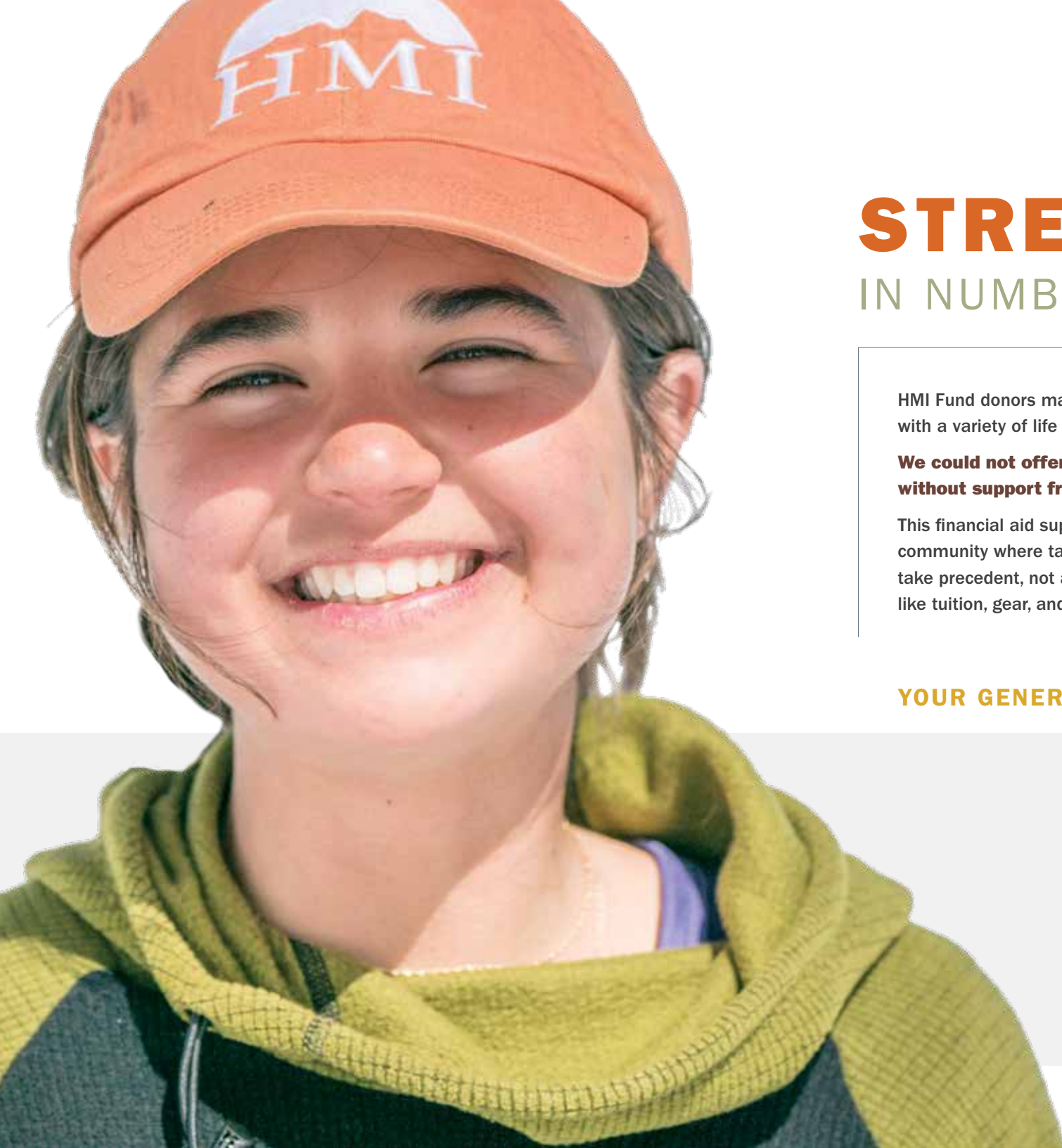

STRENGTH

IN NUMBERS

HMI Fund donors make it possible for students with a variety of life experiences to attend HMI.

We could not offer generous financial aid without support from YOU—our community.

This financial aid supports our efforts to craft a community where talent, ambition, and curiosity take precedent, not a family's ability to afford things like tuition, gear, and travel.

YOUR GENEROSITY IN ACTION:



\$716,954

granted in need-based financial aid, putting HMI in the

top 20% of independent schools contributing revenue to financial aid.

Our Financial Highlights

The following are some of our financial highlights from 2020. We are humbled by the generosity of our community, especially in the face of broader economic uncertainty. Your outpouring of support points to the importance of our mission and your faith in our ability to impact the lives of young people. To the alumni, families, friends, corporations, foundations, and all who contributed, thank you.

- **HMI's revenue remains strong, totalling \$4,185,427**
- **We are only \$100,000 away from completing both phases of our \$6.1 million Campaign for Community**
- **Donors contributed a record \$542,555 to the HMI fund, providing financial aid, investing in our faculty and staff, and allowing for critical campus improvements**

FOR DETAILED AND AUDITED FINANCIAL STATEMENTS, please contact Barrett Donovan at bdonovan@hminet.org.

OPERATING REVENUE

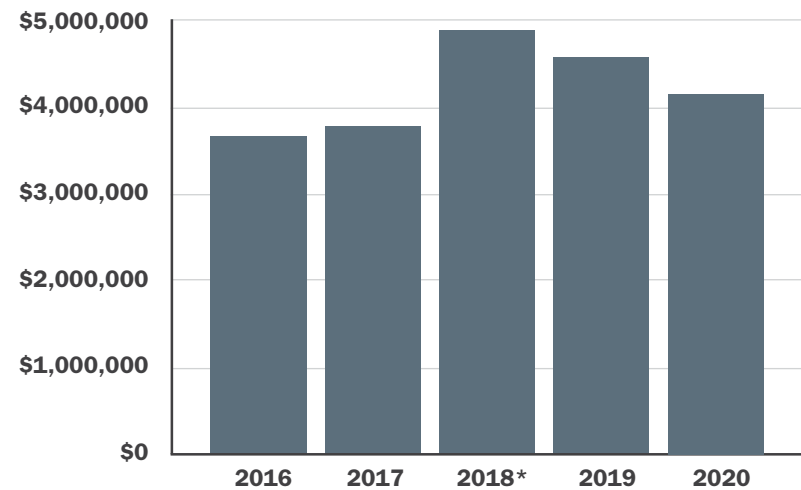

**adjustment to our end of fiscal calendar caused this number to be larger*



9

round-trip flights

for students and families on financial aid



18

students received

100% free gear rental



21% of

our entire

operating budget

went directly to financial aid



100%

of our

endowment draw

went to financial aid

STRENGTH OF OUR ALUMNI

HMI'S FIRST-EVER VIRTUAL FUN RUN

One rite of passage that HMI alumni hold dear is the 10-mile Fun Run. Due to COVID-19, Semester 44 students were set to face this challenge on their own, back in their home communities. When our alumni heard about this, they rallied to support the students and organized HMI's first-ever Virtual Fun Run to support Semester 44.

We had over 300 members of our community join in a day of running, walking, hiking, biking, and movement in solidarity with Semester 44. Given its success, we plan to continue this event into the future.



YOU CAN SEE MORE OF THIS AMAZING STORY ON OUR INSTAGRAM

@HighMountainInstitute

#HMIFUNRUN

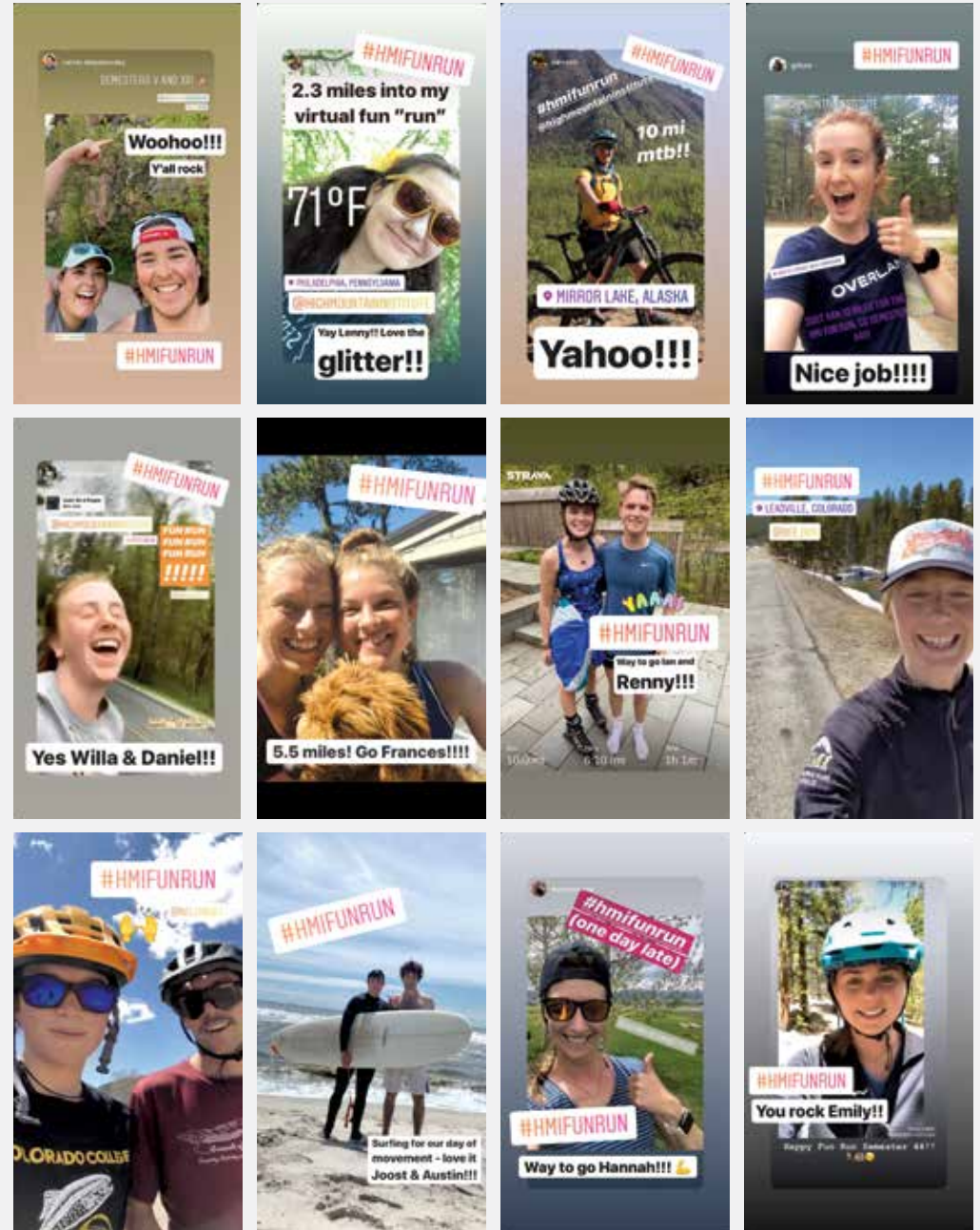



ALUMNI SUMMIT CHALLENGE

Blazing the trail, together

During the 2019 Challenge we raised \$50,062—nearly enough to fund full scholarships for two semester students! **40% of HMI Semester alumni contributed to support future students**, which is particularly remarkable when compared to the national median of only 9.8% of independent school alumni give back to their school.

This is an outstanding show of support from our community across the country. Congratulations to Semester 40 alumni who won the Challenge with a 100% participation rate!

We see so much hope for the future through the impact that our alumni have on the world. We are grateful to everyone who has expanded the reach of our community by making this special place accessible to the next generation of students.



DURING THE 2019 CHALLENGE WE RAISED

\$50,062

nearly enough to fund full scholarships
for two semester students!

FOR MORE INFORMATION PLEASE VISIT
www.hminet.org/alumni-summit-challenge

THANK YOU, DONORS!

With sincere gratitude we list the following donors who have supported HMI in fiscal year 2020 by making gifts to the HMI Fund, Campaign for Community, or endowment. Through their generosity, support, and commitment to our school we continue to discover powerful things when nature and minds meet.

This list reflects donations made to the High Mountain Institute between June 1, 2019 and May 31, 2020. We have made every effort to ensure that this list is complete and accurate. We apologize for any errors or omissions. Please contact Barrett Donovan with any corrections at bdonovan@hminet.org.

THE MT. ELBERT CIRCLE recognizes donors who have given consecutively for the last five years or more. This is a remarkable demonstration of loyalty and their steadfast support fills us with gratitude. The ▲ in these pages of donor listings indicate those who have made this exceptional commitment to HMI.

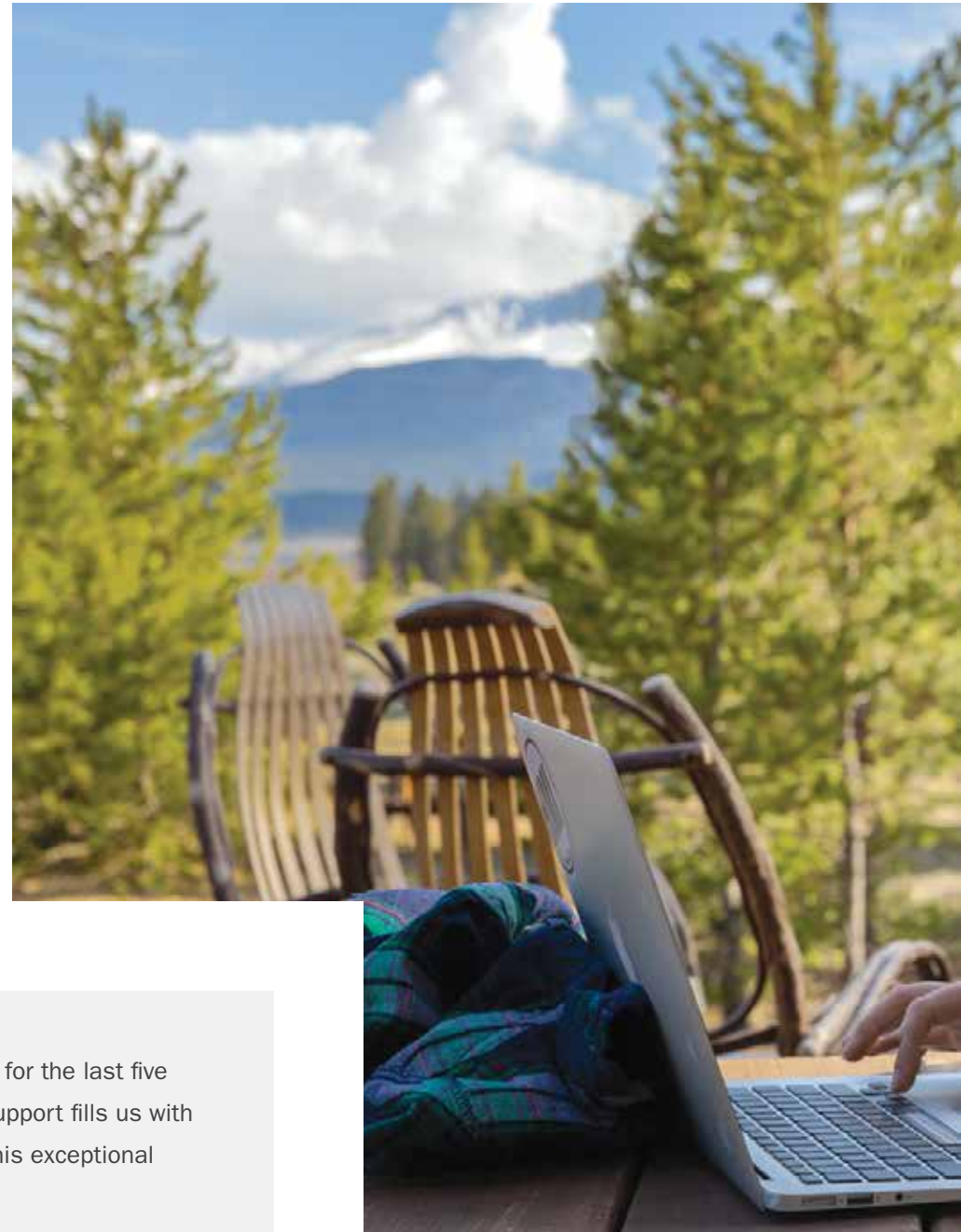



EXPEDITION LEADERS

The following donors have set themselves apart by making major gifts to our school. It is an honor to acknowledge the tremendous role they play in helping us to provide such transformative outcomes for our students.

Darren Acheson & Carol Peterson

Anonymous

Arctos/Vojta

Richard & Sarah Barton

Forrest & Marcie Berkley

Jonathan & Susan Bram

Mark Braunstein
& Katharine McKenna ▲

Jennie Chiu & Christopher Schaepe

The Conway Family ▲

Terry & Mary Dillon

Robert & Diana Friedman ▲

Michael Gregory & Saree Kayne ▲

Melinda Hackett ▲

Raymond & Helen Hamel ▲

Joshua & Marjorie Harris

Ellen Bronfman Hauptman
& Andrew Hauptman

Jaideep & Rachel Khanna

David & Simone Levinson

Richard & Cynthia McKinney ▲

David & Janet Offensend

Howard & Marcia Owens ▲

Timothy & Debbie Prister

Tom Quinn & Maria Horn

Scott & Katie Renschler

Scott & Stacy Semel

Mayo Shattuck

Christopher Sheehan
& Erin Finn-Welch

Victoria Mars & David Spina ▲

The Stein Family

Dominic Surprenant
& Jennifer Kell ▲

Steuart & Linda Thomsen ▲

Richard Tillyer & Sandra Morris ▲

Scott & Elizabeth Ullem

Frederick Wang ▲

Bruce & Susan Weiner

Thomas Wheeler



10,200' CIRCLE

Named after the elevation of Leadville, these donors help us reach extraordinary heights by making donations of \$1,000 or more.

David & Jan Abell
John Adler & Gerda Newbold
Banks-Baldwin Foundation
Joe & Allison Baratelli
Molly & Christopher Barnes ▲
Christopher & Darcey Bartel
Kate Bartlett & Colin McFee ▲
Luis Benitez
Cameron & Megan Bertron
Michael & Lori Biard
Jabe Blumenthal & Julie Edsforth
Neal & Robin Buchalter
Michael Buescher & Kari Elsila
Gary & Sherry Burdorf ▲
John & Molly Burns ▲
Betsy Cabot ▲
Christopher & Barbara Cole
Andy Cooper & Emily McKhann
Craig & Lisa Cooper
Mo Copeland
Wyatt, Molly, Lillian,
& Spencer Shattuck

Kristi Cousineau
Mark Cullen & Fiona Smythe
José De Jesús
Christopher & Paula Downs ▲
Harwood Ferguson ▲
Lawrence & Shelley Field
Jonathan & Alice Flint
Greg & Marci Foster
Lucius & Rhonda Fowler ▲
Mark Freund & Trice Koopman ▲
Ed & Kathy Fries
Christopher & Amy Garcia
Francis Greenburger
& Isabelle Autones
Bill Greene & Anne Pope
Michael Gregory & Saree Kayne
John Gulla & Andrea Godbout ▲
Catherine Hansen-Stamp
Edward Harlow & Mary Pearlberg
Mark & Anne Hatch ▲
Robert & Ross Henderson
Wesley & Laura Johnson

Jeffrey & Hilary Johnston
Mark Justh & Lydia Denworth ▲
Don Kendall & Kendall Webb
Wayne & Patti Kent ▲
Steve & Jill Lampe
Ariel & Jennifer Lechter
Karen Levy
Chor Ma & Kay Lau
Arthur & Elizabeth Murphy
Mark Brown & Terry Myers
Richard Nelson, Jr.
& Jennifer Scarpitti-Nelson
Daniel O'Brien
& Danielle Solomon ▲
Brookfield Partners
Gary & Mary Pforzheimer ▲
Andy & Zelie Pforzheimer
Adam Pomerantz & Joanne Robinson
Kevin & Carolyn Reid
Jim & Lucy Reynolds
Alex & Jill Rosenast
David & Krista Ross and Family

Charles & Julia San Fratello
Sigrid & Scott Sanborn
Robert & Kimberly Scott ▲
Stephen M. Seay Foundation
The Albert and Lillian Small
Foundation, Inc.
Geoffrey Smith & Jamie Levitt
Daniel Solomon & Mindy Berman
Peter Stoughton & Emily Hertzberg
Sammy Suzuki & Janice Kim
Jeff Tannenbaum & Nisa Geller
John & Sarah Tobin ▲
Michael & Kelly Tzannes
Quentin & Risé Van Doosselaere
Kimberly & Anthony Vlastaris
Andrew & Drewry Wolf

ALUMNI

Harrison Buck
Andrew Spina ▲
Sydney Stein
John Shubert ▲
Emma Croll
Nina Goodkin
Tim Hagist
Ellen Smith
Seton Talty ▲
Zack Lechter
Taylor Strasburger

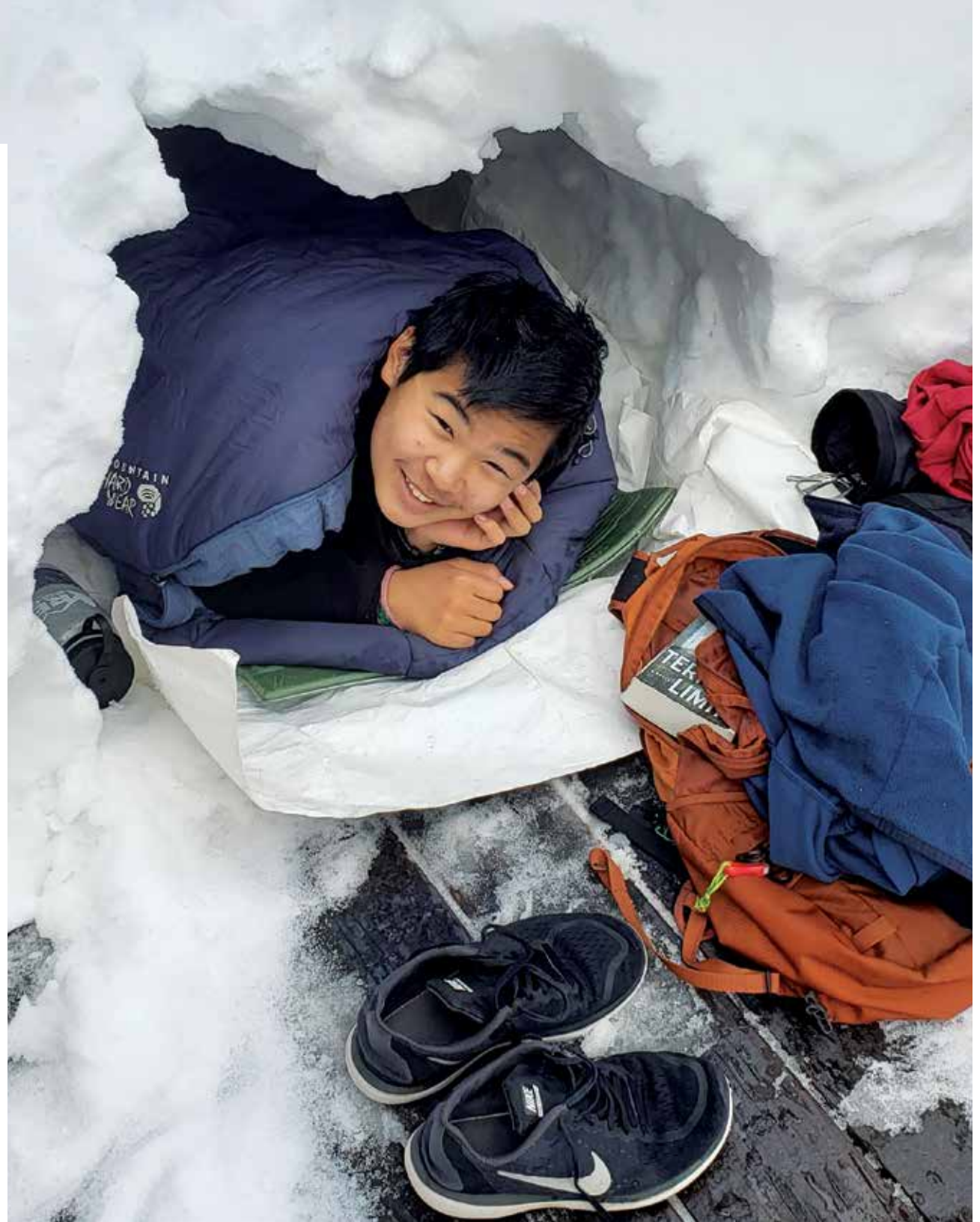



SUPPORTERS OF HMI

Our vibrant community of supporters inspires us and is a testament to the far-reaching impact of our school.

Jennifer Abbott
Osmar & Katherine Abib
Sprague Ackley & Anna Portinga
Joshua Alford
AmazonSmile
Liz Andrews ▲
David & Nancy Anson
Frank & Susan Ashburn
Marc & Lisa Asher
Thomas Azzolini
& Ellen Marcus-Azzolini
Jack Barlow
& Diane Humphreys-Barlow
Chris Barlow & Becca Schild
Sam & Marie Bartlett ▲
David & Carol Bates

William Benedict
Blair & Ali Benjamin
Matthew Benz & Nancy Kelly
Thomas & Robin Bernhard
Sidney & Martha Block
Anne Boardman
Dale Boden & Ceci Conway
Thomas & Rebecca Boucher
Chris & Lisa Brown
Peter & Nancy Buck
Steven & Audrey Cecil ▲
Ben & Jean Chant
Leo & Yuen Chun
James Clark & Nancy Walker
Dave Clark-Barol
Pamela Clarke ▲

Richard & Laurie Cohen
Richard Colton & Amy Spencer
Hannah & Melinda Constable
Robert & Ann Cowen
Susan Culman ▲
Jonathan Cutler & Anne Bergen
Murray & Judith Danforth ▲
Patrick & Jacqueline Dean!
Joyce DeVol & Lester Schwartz
Bryan & Leslie Diers
Scott & Gillian Edel
David Ellison
Thomas & Kim Enochs
Steven Epp & Nanci Olesen
Todd & Sherry Erlandson ▲
Dirk Farnier & Susan Bloom

Christopher Feiss & Hadley Hubbard
Alan & Betty Feldman
Jim & Jane Fields
John & Robin Fields
Jay Flynn & Barbara Niles
Tom & Erin Flynn ▲
Penny & Webster Franklin
Robert French
William & Ann Frizell ▲
Louis Galambos
Charles & Elizabeth Garner
James & Fraser Gilbane
Michael Gilbert
Jane Gleeson ▲
Tony & Aimee Goldstein
James Graham & Cybele Merrick

Eric Green & Carmin Reiss
Richard Grisaru & Gitta Robinson
Robert Gutheil & Leslie Allen
Jeff Harkness
Douglas & Lydia Hart ▲
Reed Harwood
Edward & Sarah Hebert ▲
Libbey Holewski & Alex Snyder ▲
Steven & Louisa Hollman ▲
John & Christina Horner
Carol Hunt ▲
John Jacobson & Elizabeth Laverack ▲
Francisco Jaje
Michael Jenkins
Blair & Steve Jenkins
William Joseph & Sigrid Bergenstein
Andrew & Barbara Joseph
Thomas Judge ▲
Dylan Kane ▲
Barnet Kellman & Nancy Mette
Maureen Kelly
Kurt Kiefer & Mary Williamson
Lynne Kinder
Hal & Brigitte Kingsbury ▲
Craig & Mary Kirsch
David & Virginia Knox
OhSang Kwon & Alice Kang
Moe Leneweaver
Winnie & Robert Lerner
Francis & Marjorie Lichtenberger
John Lieber & Amy Glosser
Cornelia Locher ▲
Steven & Nancy Lovett ▲
Robert & Amy Lovett
William & Heather Maffie

Laird & Rebecca Malamed
Carrie & Cooper Mallozzi ▲
Gary Malvin & Linda MacDonald
Herbert & Paige Manning
Joe Marks
Bill & Donna Matson ▲
Anne Matthews
John Matthewson & Katie Emmons
Robert & Patricia Mayall
Scott & Stephanie Mayer ▲
Jack & Melissa McBride
Leo & Katrinka McCallum
Lawrence McGaughey
& Deborah Huntington ▲
Timothy & Una McGillicuddy ▲
Barry Meier & Ellen Pollock ▲
Douglas & Nicole Metchick
Matthew Meyer
Aaron & Ingrid Miles
Jean Miller
Peter & Ashley Milliken
Ismael Morales
Bryan & Peggy Mulqueen
Diana Norton
Larry & Lis O'Brien ▲
Gary Page & Priscilla Schaefer
Melinda Parker
Nick Patch & Judy Elson
Lee Payne
James & Adeline Polese
Jeff & Jennifer Potter
Carlos & Denise Prieto
Sadie Rehm
Michael & Allison Reigel ▲
John Reynolds

Amy & Jeff Roberts
Michelle Roberts
Charlotte Marisa Rodriguez
Bill & Jeannie Ruckelshaus
Greg & Elizabeth Sanchez
Joseph & Mona Santarella ▲
Garrett Schlag
Erik Schmidt
Philip Scott & Elizabeth O'Brien ▲
Hayden Shea
Jacob Sheetz-Willard ▲
Omri Shochatovitz & Suzanne Schaefer
Carolee Shubert ▲
Catherine
& Andrew Sidamon-Eristoff ▲
Diane Silvestri
Adam & Amy Simon
Murray & Robin Sinclair ▲
Janet Slate ▲
Mark Snyderman ▲
Roy Solomon & Yvonne van Cort
Marc & Lauren Solomon
Tom Strouse & Lori Zukerman ▲
Claire Sutton
Justin & Cheryl Talbot ▲
Peter Talty & Linda Stabler-Talty
Mark Taylor & Sandra Sauereisen
Robert & Susan Teich ▲
Tad & Lori Troilo
Barb & Earl Walker ▲
David Wanger & Gwen Kane-Wanger ▲
Edward Wasniewski & Georgia Cady ▲
Frank & Christina Webers ▲
Jerry & Tammy Weintraub

William Weisenbach & Cynthia Stuen
Nikki Welch
Rick Weyerhaeuser & Annie Brewster
David & Sharon White
Bradford & Alice Williams
Jere & Sarah Williams
Jessica Wolinsky
Vanya & Christina Yoors





SEMESTER 1

Christina Davis ▲
Alanna Gino
Angela Page
Eli Robinson ▲

SEMESTER 2

Chris Milton

SEMESTER 3

David Barahona ▲
Sam Harlow ▲

SEMESTER 4

Sean Bowditch
Susan Getty ▲
Louise Peppe
Jess Stonberg ▲
Katie Watts
Beckett Warburg

SEMESTER 5

Yasmine Dumorné ▲
Reyn Whitman ▲
Jeremy Loeb
Maggie Mink

SEMESTER 7

Rebecca D'Elia ▲
Jacque Hastings
Meg Hishmeh
Whitney Leonard ▲
Erik Levy ▲
Sam Timberg ▲
Jamie Van Pelt ▲

SEMESTER 8

Carly Ackerman
Liz Bagley Lemoine ▲
Andrew Bernstein ▲
J.P. Bleibtreu
Leigh Browning
Megan Denault ▲
Finn Finn
Tim Hagist
Adam Klaffky
Lindsay Leahy
Dan Lustick ▲
Grace Machin ▲
Michelle May ▲
Ruth Poland
Odile Schalit
John Shubert ▲
Isaiah Thomas ▲
Em Ducharme

SEMESTER 9

Harrison Buck
Liza Cohen
Bern Kenneally
Jen McInnis

SEMESTER 10

Liz Bubriski
Michael Gregory
Eliza Parsons ▲
Sarah Tooke
Kyle Zaffin ▲
Katie Pehlivan

SEMESTER 11

Madeline Wallace O'Brien
Chase Walling ▲
Harden Wisebram

SEMESTER 12

Ali Ashburn
Beth Do ▲
Jess Jong ▲
Brooke Thompson

SEMESTER 13

Eric Bernstein
Frances Chase ▲
Kassie Garfield
Eva Luderowski ▲
Elizabeth Sinclair
Grant Sunderland
Phil Thurner
Taylor Verderame ▲

SEMESTER 14

Clare Ashburn ▲
Annie Boucher
Jamie Cohen
Hannah Darrin ▲
Kat Engelsted
Lia Engelsted ▲
Emily Gasperetti ▲
Pete Gossens ▲
Michael Kearns
Paul Landsberg ▲
Chris Offensend

SEMESTER 15

Liz Ceperley
 Richard Freund ▲
 Charlotte Friedman
 Peter Kernan
 Ray McGaughey ▲
 Ali Miller
 Hannah Mook ▲
 O'Mara Taylor ▲

SEMESTER 16

Julia Burns
 Hilary Burt ▲
 Cam Deamer-Phillips ▲
 Joy Shure
 Andi Wang
 Terrence Word

SEMESTER 17

Leah Heal ▲
 Dana Leonard ▲
 Claire Maggiotto ▲
 Henry Stanislaw ▲
 Peter Wilson ▲

SEMESTER 18

Hannah Baranes ▲
 Clare Boals
 Sydney Chun ▲
 Catie Czajkowski
 Cori McGinn ▲
 Hildy Schott ▲
 Alex Wingert ▲
 Cakey Worthington ▲
 Nubia Galindo

SEMESTER 19

Caroline Buck
 Carrie Cecil ▲
 Chelsea Dieck ▲
 Hannah Eaton
 Emily Faxon ▲
 Matt Ford ▲
 Max Hollman ▲
 Liz Kelman
 Dave McGaughey
 Jim Menkol
 Reed Snyderman ▲
 Cameron Yu ▲
 Jackson Smith

SEMESTER 20

Roz Brokaw ▲
 Heather Cabot ▲
 Dan Eppstein ▲
 Katie Fellows ▲
 Rebecca Joseph ▲
 Cayla Marvil ▲
 Henry McKenna
 Haley Preston ▲
 David Scott
 Hanson Smith
 Zoe Solomon ▲
 Will Thomsen

SEMESTER 21

Emily Blau ▲
 Brendan Buckland ▲
 T.J. Callahan ▲
 Kelly Casey-Latterman

Merrill Clerkin
 Tom Conover
 Sam Davidson
 Rebecca DeCesari ▲
 Peter Engh ▲
 Geoff Long ▲
 Sophie Ohaus ▲
 Will Potter ▲
 Mo Whelan
 Izzy Wolfe ▲

SEMESTER 22

MC McGovern
 Sarah Baranes
 Clara Bicher ▲
 Nancy Conolly ▲
 Susannah Conway
 David Cutler-Kreutz ▲
 Katie Fisch ▲
 Todd Holtan ▲
 Avery Kernan ▲
 Rowan Larson ▲
 Chester Lindley
 Mackenzie Naert
 Ty Nimick ▲
 Jeff Oliver-Smith
 Spencer Petterson ▲
 Adrian Pforzheimer ▲
 Steve Reiman
 Ben Small
 Maddy Tennis
 Parker Watson
 Lucy Williams
 Charlotte Zelle ▲

SEMESTER 23

Lizzy Eversbusch
 Jackson Foster
 Nick Gannon ▲
 Lilly Holman
 Caroline Leahy
 Megan Morrow
 Rachel Whaley
 Arthur Piantedosi ▲
 Alex Trautman

SEMESTER 24

Virginia Butler
 Tom Crandall
 Gillian Dobbin
 Laura Donaldson ▲
 Chris Duda ▲
 Tom Erdmann
 Carla Frankenbach ▲
 Sam Friedman ▲
 Maggie Harwood
 Brandon Kaplan ▲
 Molly Knox
 Connor Laird ▲
 Maeve O'Connor-Bethune
 Jack Pantalena ▲
 Sam Peterson
 Maddy Pitkin
 Max Rosen
 Will Smart ▲
 Ari Solomon ▲
 Andrew Spina ▲
 Clark Sulloway ▲





Seton Talty ▲
Micaela Tepler
Ellie Turner

SEMESTER 25

Kat Geppert
Melissa Grip
Sarah Hunter
Robby Kuster
Keith Morency
Louise Owens
Alex Potter ▲
Emy Takinami
Scott Tentinger

SEMESTER 26

Tom Braine
Charlie Dahan
Julia Fisher ▲
Mariah Foley
Scott Fuller
Jill Gardiner

Alex Garner ▲
Erinn Geyer
Sophie Gibson
Maddi Ginsberg
Mary Loomis
Sarah McGowan
Dan Norton
Annie Preston ▲
Julia Riback ▲
Ellen Smith
Kevin Chun
Barrett Donovan
Sunshine Gardner ▲
Stephany Subdiaz ▲
Charles Nunziato

SEMESTER 27

Andrew Allison-Godfrey
Jake Bazilian
Isabella Caliandro
Olivia Chartier

Leslie Dinkin
Katie Eaton
Kelsey Hoekstra ▲
Andrew Obernesser
Colleen Orr ▲
Tate Castro

SEMESTER 28

Alexa Adams ▲
Phillip Engh
Grace Fowler ▲
Hannah Glosser ▲
Sam Jacobson
Alex King
Emily Lucas
Madeline Polese
Claire Revere
Rebecca Roman
Andrea Silvestri

SEMESTER 29

Josh Cherner
Elle Shafer
Lene Epp ▲
Emily Kelman
Hannah Lufkin
Liddy Renner ▲
Nate Tsimikas
Duncan Wheeler ▲
Karina Wohlhieter ▲

SEMESTER 30

David Bai ▲
Julia Borges
Rachel Burdorf
Bohan Chen
Alex Cherry ▲
Katie Darrow
Laney Feighan ▲
Victoria Garner ▲
Jack Gilbert ▲

Katie Goodman ▲
Rabia Khan
Jackie Kumble ▲
Rory Lowe ▲
Josh McCartney
Jesse Metzger ▲
Gretchen O'Brien ▲
Hayley Oliver-Smith ▲
Halle Payne ▲
Barlow Peelle
Griffin Peer ▲
Virginia Puckett ▲
Emily Smart
Frances Snellings
Graham Tallian ▲
Maddie Taylor ▲
Sam Usher ▲

SEMESTER 31

Liza Jane Branch ▲
Andy Casamento

Clare Courcey!
Madeleine Friedenbach
Sawyer Frisbie!
Caroline Grip
Sullivan Kemp
Emily Kramer
David Lamis
Anna Malvin!
Spencer Mayer
Isabel Merrell!
Liza Potter!
Spencer Rundquist
Emily Shannon!
Freddy Short
Benny Wanger
Caroline Zerilli!
Caitlin Durcan!

SEMESTER 32

Rachel Beaver
Asher Brown
Abigail Costigan
Sophie Drew!
Anna Gibson!
Ethan Goroff!
Sophie Jensen
Livia Wallick!

SEMESTER 33

Wayan Buschman!
Jasmin Dickinson
Jessica Hebert!
Lila Hitzig!
Emily King
Madeleine Lehner
Madison Liistro
Helene Miles
Elizabeth Orr!

Jonathan Schmidt
Jack Truesdale!
Caitlin Webers!
Madison Wilkinson

SEMESTER 34

Jordan Averill!
Laura Davison!
Lorin DeMuth!
Will Donaldson
Altana Elings-Haynie!
Tressa Fallon!
Jessica Friedman!
Zack Glosser
Caroline Goggins!
Hannah Goldstein!
David Henderson
Veronica Jones
Westly Joseph!

Alex Kleinman
Gigi Lavigne
Jack Lipson
Claire Maurer
Echo Miller-Barnes!
Grace Murray!
Alex Naddaff
Gabe Nass!
Brock Petterson
Eric Wilke
Kira Ratcliffe
Charlie Koch

SEMESTER 35

Claire Nelson
Aaron Deardorff
Lily Esposito!
Molly Gardner!
Sam Kwon

Hannah Lucas
Rachel Nahirny
Charlotte Schwebel
George Sidamon-Eristoff
Isobel Steenrod!
Alex Tomb!
Emma Trapani!
Molly Lovett

SEMESTER 36

Hannah Black
George Cole
Teddy Culman
J Hamel
Stokes Kandzari
Erin Paglione
Noah Richmond
Maitland Robinson

Emma Rubinson
Liza Scher
Dimitri Somoff
Lincoln Berkley
Zoe Loomis

SEMESTER 37

Caroline Santinelli
Skylar Andrews
Claire Babbott-Bryan
Joji Baratelli
Nicholas Becker
Aria Bowden
Miles de Loayza
Luke Dewees
Begonia El Koury
Emma Galambos
Mia Gates

Leah Granger
Emilia Hoppe
Dylan Keogh
AJ Khanna
Jesse Leener
Bo Lovett
Martine Ma
Perrin Milliken
Maya Neidhart
Annie Oldham
Jack Patterson
David Phillips
Mateo Prieto
Courtney Puckett
Colin Redmond
Adam Reid
Corey Rundquist





Nick Schine
Hannah Scott
Ella Shochatovitz
Corinne Simis
Patrick Stevenson
Haidee Sticpewich
Maggie Swanson
Bella Thurber
Ben Turok
Mathilde Van Doosselaere
Alysa Wells
Ian Wohlhieter

SEMESTER 38

Claire Sutton
Renny Acheson
Lia Coyle
Lily Epstein
Nina Goodkin
Nora Greeley
Stuart Harris
Victoria Joseph
Jake Lamazor
Drew Manning
Everett Metchick
Carter Norfleet
Owen Oktay
Tether Preston
Luke Robins
Isabelle Ross
Kate Simon
Hillary Swimmer
Meaghan Cunniffe

SEMESTER 39

Nina Baratelli
Emily Buchalter
Jessie Cali
Hannah Constable
Chaney Dalton
George Downs
Isabelle Edgar
Jordan Edner
Bianca Gonzales
Lucie Green
Matthew Justh
Andy McIlvaine
A.J. Rossbach
Kate Sadoff
Lily Thebault
Izzy Whelan

SEMESTER 40

Luca Guadagno
Fiona Noonan
Lily Abell
Jason Bernhard
Ruby Bertron
Natalie Bowers
Will Brown
Kai Carse
Genevieve Chiu-Schaepe
Sam Cooper
Emma Croll
McKinlay Daggatt
Raphaella Donohoe
Michael Flynn

Maya Gabor
Olivia Garg
Ramon Graham
Claire Greenburger
Saskia Grisaru
Emma Harlow
Oliver Johnston
Philip Kaplan
Lia Kelly
Zack Lechter
Max Lichtenberger
Aidan Link
Charlie Mackenzie
Anna Mackey
Alaina McGinnis
Ryan Mckinney
Raffi Najarian
Abby Patton
Cheney Ramos
Brittney Randle
Kate Sanchez
Sophie Schadler
Nate Schmidt
Matthew Semel
Amelia Smith
Anna Solomon
Benjamin Stein
Sophie Stowe
Willie Thacker
Roya Touran
Luke Van Horn
KK Vaughn

Kason Waring
Abi Reigel

SEMESTER 41

Isabella Acosta
Leah Antonatos
Sam Asher
Lizi Barrow
Emma Bartholomay
Sydney Berger
Jenny Bram
Chris Branch
Patrick Cambria
Edward Cantu
Nathaniel Cutler
Cole Dupee
Wyatt Ellison
Jaize Francis
Eunice Gao
Zane Hankin
Courtney Horner
Jack Horowitz
Dante Howard
Paige Indritz
Katiya Jones
Lexi Kaminski
Riley Levine
Alex Madsen
Ava Messick
Izzy Payne
Charlotte Powell
Timmy Prister
Sylvie Raymond



Julian Renschler Renschler
Shannon Roberts
Caellen Roberts
Nicolas Saliamonas
Georgia Schwebel
Stuart Sopko
Maddy Stewart
Huck Triggs
Tuan Truong
Grace Valentine
Lola Van Doosselaere
Nick Ware
Ruby Wheeler
Ella Williams

SEMESTER 42

Anna Amacher
Russell Barton

Meredith Benjamin
Logan Blackburn
Harley Brown
Ayden Cherry
Austin Cox
Grace Donovan
Zia Foxhall
Lucia-Rae Ginsberg
Mika Kendall
Grace Kinder
Leyla Kramarsky
Claire Latimore
John Lund
Willa McGough
Virginia Norfleet
SJ O'Connor
Fran Pacchiana
Ashley Robledo

Sophie Rockefeller
Eliza Roy
Annabel Thomas
Caroline Ullem
Eli Webb
Carly Weihe
Emma Williams
Emma Tomb
SEMESTER 43
Kendall Bartel
Gus Boden
Mae Browning
Benjamin Burke
Lucy Chant
Nathan Curl
Gwen Field
Hannah Grove

WAYS TO GIVE

WE ARE THRILLED AND
GRATEFUL TO RECEIVE:

Gifts of Securities & Stocks
Matching Gifts • Planned Gifts
Recurring Gifts

FOR MORE INFORMATION,
PLEASE VISIT

WWW.HMINET.ORG/WAYS-TO-GIVE

Zack Hauptman
Jack Kemper
Saya Kim-Suzuki
James Levinson
Frayda Lieber
Lenny Lorenz
Lachlan McCallum
Rory Patch
Olivia Robins
Ryan Sawyer
Leilani Soriano
Julia Troilo
Spencer Wolf
Kenzie Reigel
Ian Acheson
Julia Scott

SEMESTER 44

Louisa McBride
Sydney Stein
Jane Lovett

**SUMMER TERM, GAP
& THE LEADING EDGE
ALUMNI**

Katie Culman
Olivia DeVol
Marcos Fernandez
Alexandra Fogel
Emma Frank
Haley Goodman
Samantha Gordon
Emma Hochberg
Cece Hylton
Reesa Hylton
Hannah Mark
Elise Morano

Caitlin Murphy
Katie Overstrum ▲
Laila Pina
Jacob Regele
Lars Robinson
Claire Rutstein
Liam Schwartz
Gabbie Silvestri
Syd Soloway
Scout Sorcic
Taylor Strasburger
Lia Trebilcock
Olivia Trim
Pearl Tulay
Hope Vetromile
Sam Vogel
Coleman Walsh
Nate Wiener ▲





CORPORATE & FOUNDATION GIFTS

We are grateful to the following corporations who so generously support their employees' philanthropic efforts and provided matching gifts to HMI.

- | | |
|-------------------------------|-----------------------|
| AIG | Nike |
| Apple | Parker Labs |
| Bank of America | PepsiCo Foundation |
| Brookfield Property Partners | Red Hat |
| Brown Brothers Harriman & Co. | The Wonderful Company |
| Downstream Construction | TruScore |
| Johnson & Johnson | Yelp |

MATCHING GIFTS INDIVIDUALS

We are grateful to the following individuals who helped to secure matching gifts for HMI from their employers.

- | | |
|---------------------------|----------------------|
| David Barahona | Robert Lovett |
| Mark Brown & Terry Meyers | Katrinka McCallum |
| Neal Buchalter | Sandra Morris |
| Craig Cooper | Timothy Prister |
| Bryan Diers | Francisco Rocha Jaje |
| Tom Erdmann | Danielle Solomon |
| Jacqueline Hastings | Andrew David Spina |
| Michael Louis Kearns | |

GIFTS IN KIND

- | | |
|-------------------------------------------------|---------------------------|
| Cathy Hansen-stamp, Esq. | Justin Talbot Photography |
| Corey Broderick | Lisa Zwerdlinger, M.D. |
| Joede Schoberlein & Civic Forum Associates, Inc | Michael Cacciatore |

THE LAKE COUNTY BACKPACKING TRIP



In 2019, the Lake County Backpacking Trip celebrated its tenth successful summer of taking local middle school students out to explore their backyard. Students hiked, camped, forged new friendships, and learned about the natural world surrounding them. Thank you to Richard & Suzanne Kayne Charitable Fund of the Jewish Community Foundation of Los Angeles for their ongoing support, and thank you to Full Circle of Lake County and the Lake County School District for their partnership. We are so grateful for our community.

THANK YOU TO **OUR VOLUNTEERS**

The following lists recognize just some of the people who have contributed their time and talent to advance HMI forward. Their generosity and spirit of service is inspiring! These volunteers give to HMI in so many different ways and we are fortunate to have them as such integral parts of our community.

BOARD OF TRUSTEES

Luis Benitez
Marcie Berkley, *Vice Chair*
Mo Copeland, *Chair*
José De Jesús
Bob Friedman
Michael Gregory, *Secretary*
John Gulla, *Treasurer*
Mark Hatch
Bob Henderson
Mary Higgins
Whitney Leonard
Isaiah Thomas
Christina Webers
Susan Weiner

ALUMNI COUNCIL

Alexa Adams
Andrew Bernstein
Emily Blau
Harrison Buck
Alanna Gino
Katherine Kornman
Erik Levy
Dan Lustick
Madeline O'Brien
Colleen Orr
Arthur Piantedosi
Adrian Pforzheimer
Scout Sorcic
Elizabeth Sinclair
Emy Takinami
Seton Talty, *Chair*
Sam Timberg
Parker Watson
Alexandra Wingert

ALUMNI COMMITTEE ON DIVERSITY, EQUITY, AND INCLUSION

Bianca Gonzales
Keanna Hunter
Jordan Sanchez
Emy Takinami, *Chair*

ADMISSIONS HOSTS

Elise Tileli
Megan & Cameron Bertron
Adam Cherry & Kara Kramer
Chris & Robin Donohoe
Patrick & Kristin Donovan
Erica & Marc Hankin
Josh & Marjorie Harris
Nigel & Andrea Howard
Don Kendall & Kendall Webb
Lynne Kinder
Lauren & Flemming Madsen
Bryan & Peggy Mulqueen
Janet & Janes Nahirny
Bill & Jeannie Ruckelshaus
Bob & Kimberly Scott



High Mountain Institute | 531 County Road 5A | Leadville, CO 80461
719-486-8200 | Fax: 719-486-8201 | www.hminet.org | info@hminet.org